Administration & Document Services
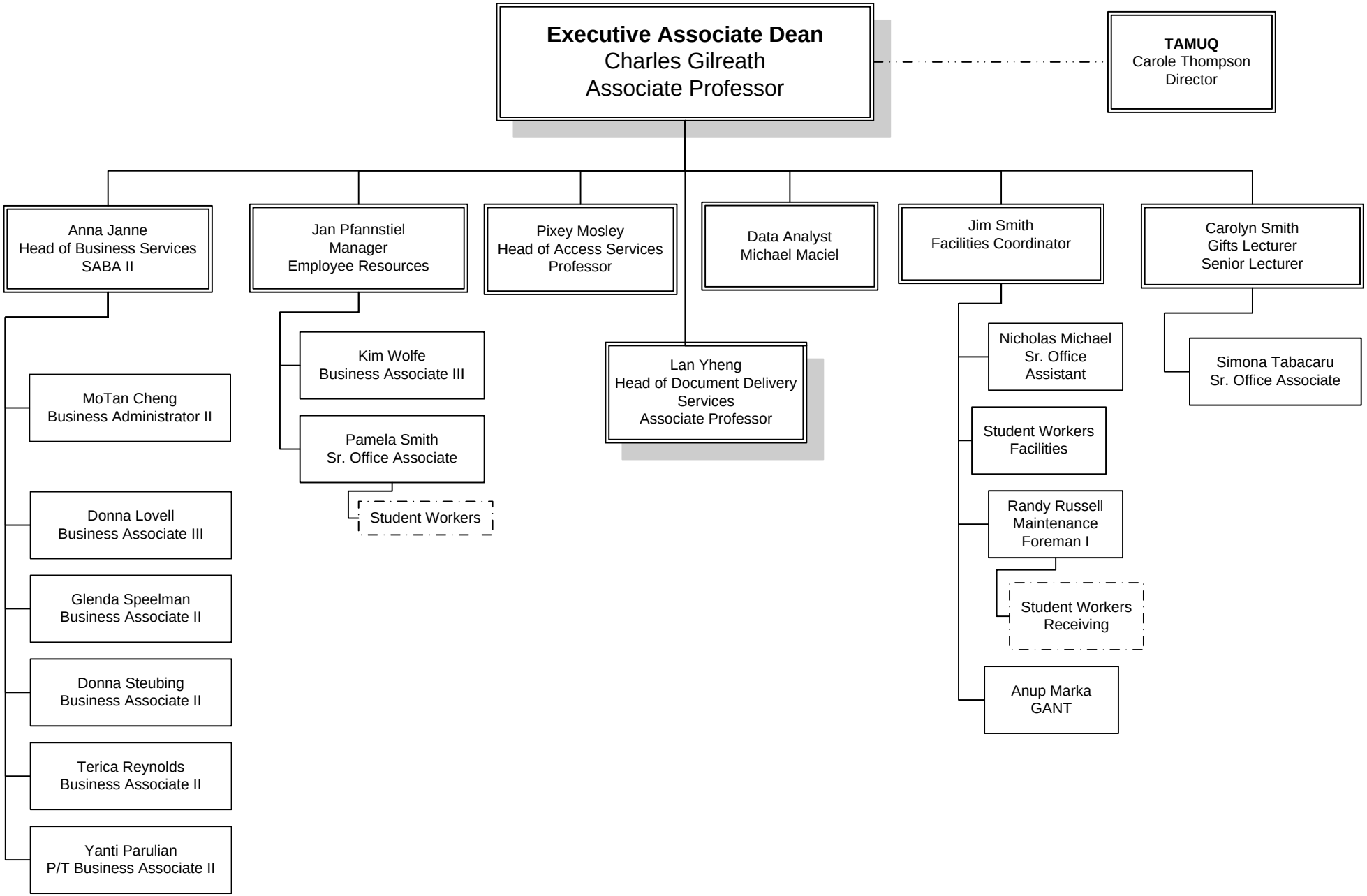
Last updated 3/28/2008