8/20/2007
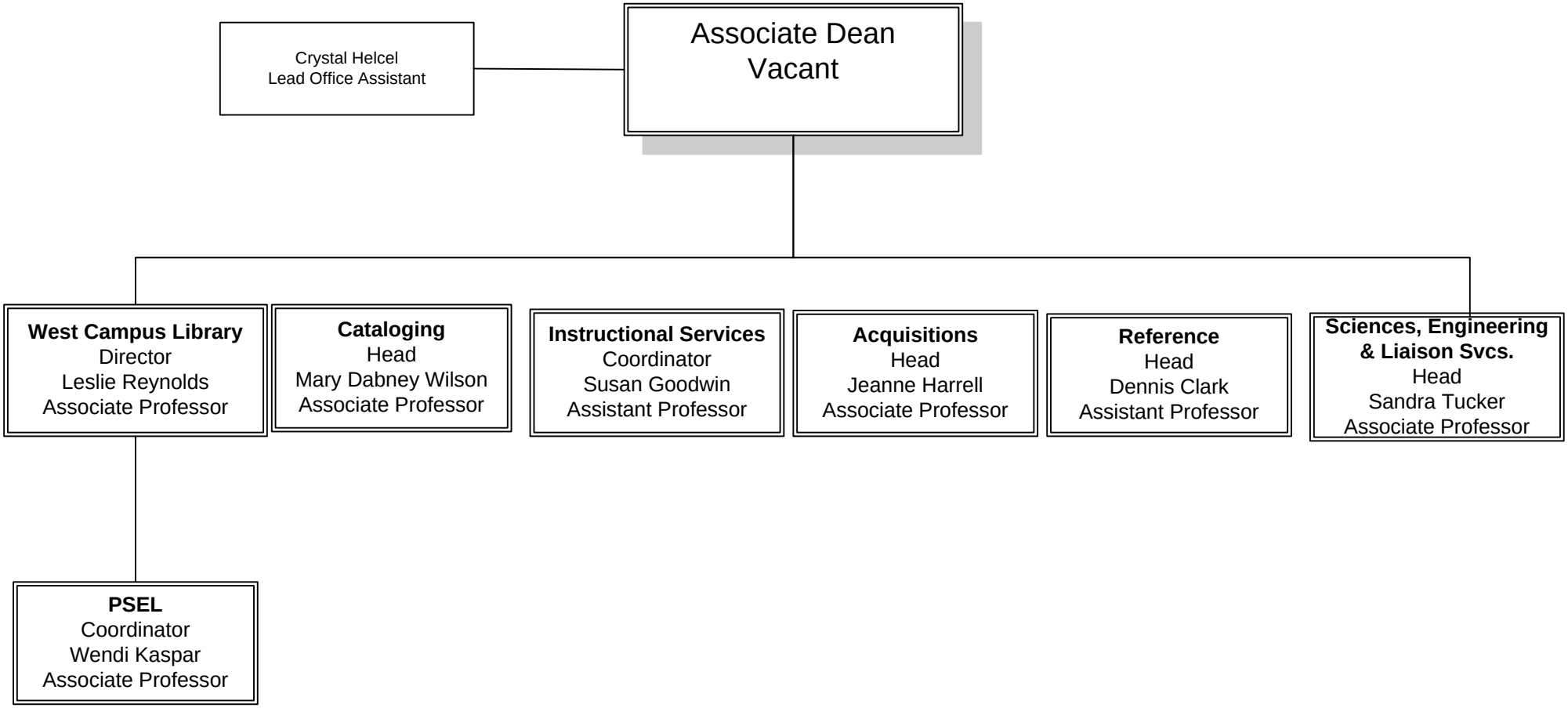
Information & Collection Services